

South Tees Child Protection Medical Assessment Referral Pathway: NORMAL WORKING HOURS

This pathway should be used to book a child protection medical assessment for children under the age of 18 years within the Middlesbrough and Redcar and Cleveland Local Authority areas in normal working hours (Monday to Friday 0900-1700, excluding bank holidays)

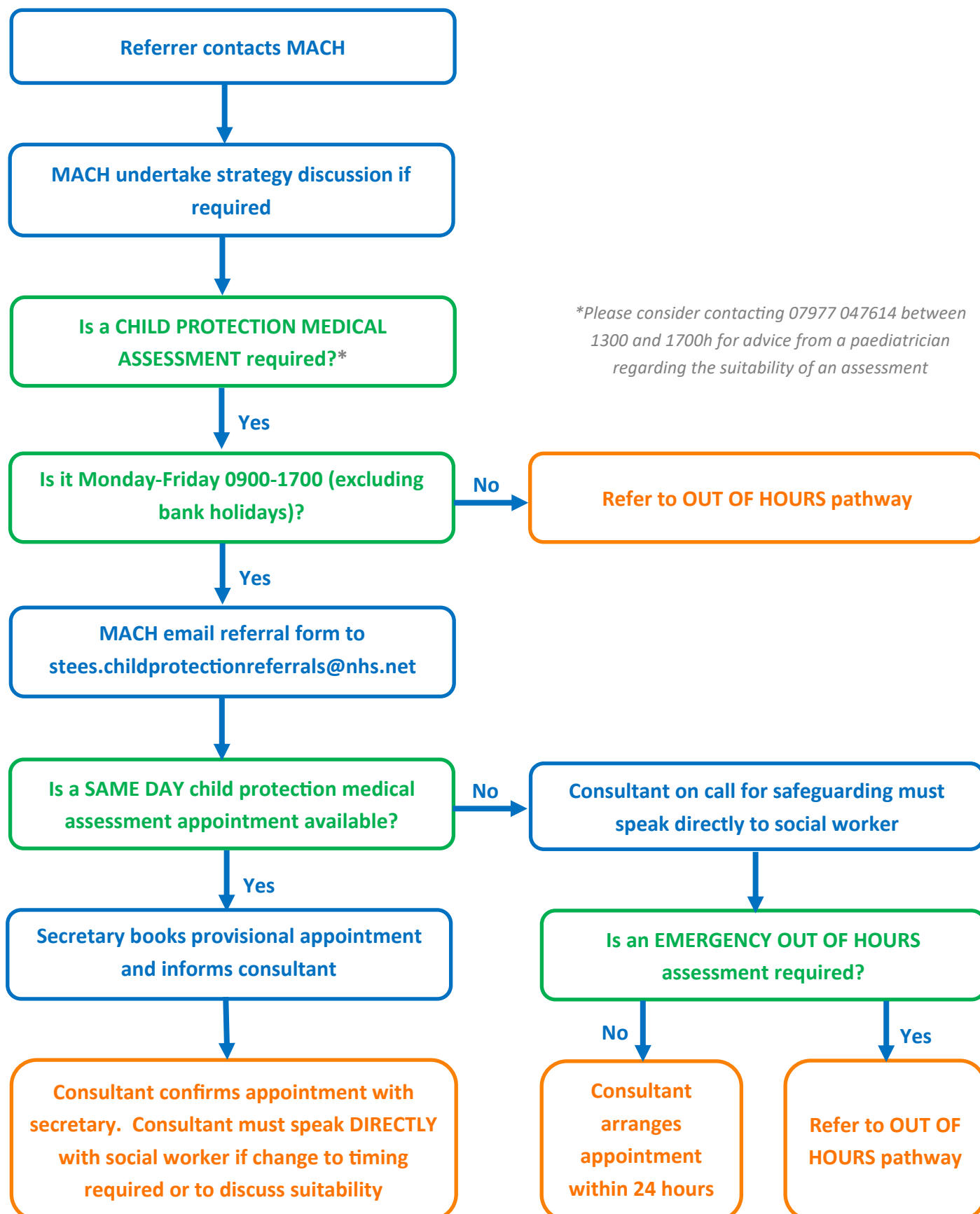

Please note: Discussions with consultants may not be possible until 1300-1700h.